



coastal facade pictured. traditional facade quoted

fixed price home and land  
**\$483,206!**

**SAVE \$30,810!**

save  
**\$51,810!\***  
 for first  
 home buyers

**inclusions**

- stainless steel kitchen appliances
- floor coverings throughout
- outdoor room (27.3m<sup>2</sup>)
- render to entire home
- extra high ceilings (2700mm)
- 25 degree roof pitch
- 600mm eaves
- electrical upgrades allowance
- letterbox to front of home
- colorbond roof
- rainwater harvesting connection to developer supplied 5000L colorbond tank
- driveway and path (exposed aggregate 60m<sup>2</sup>)
- 25 year structural guarantee

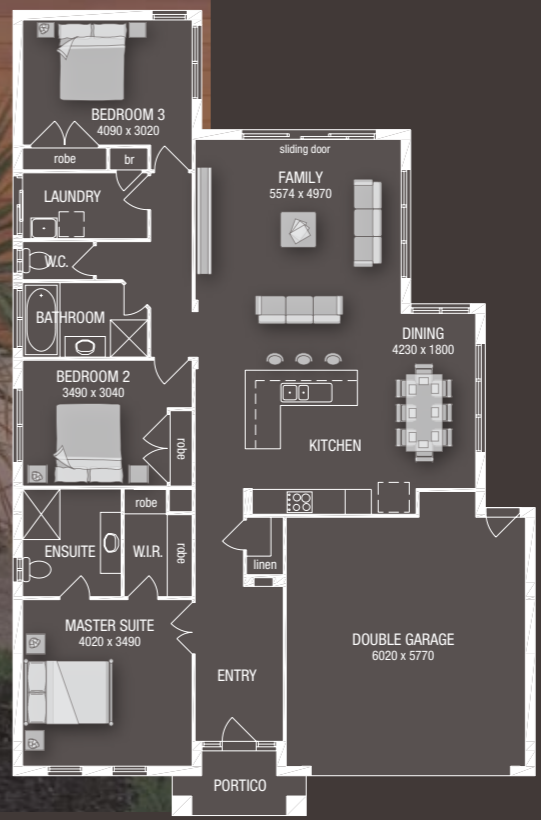

1  
 1  
 1  
 4  
 2  
 2

**bellino 20**

house area	150.95m <sup>2</sup>	16.25 squares
portico area	4.19m <sup>2</sup>	0.45 squares
garage area	38.85m <sup>2</sup>	4.18 squares
total area	193.99m <sup>2</sup>	20.88 squares
house length	19.43m	
house width	12.59m	
block size	523m <sup>2</sup>	



bottle tree grove mango hill | lot 14 | maryvale road  
 melissa wolfe 5497 7565

**bellino 20** | traditional

Qld Builders Licence 040992. Images pictured are to be used as a guide only and may represent non standard options. \*Final costs, dimensions and inclusions may vary from the information provided and may be varied by Metricon homes without notice. \*Site costs allowed for in the home and land package price are an estimate only and may vary upon review of soil test and contour survey of the lot selected. \*Home & Land Package pricing is based on land and housing product availability, developer's design review panel final approval, council approval, land title, finance availability and are not binding to Metricon Homes in any way. Final pricing and siting is subject to Metricon Head Office approval and based on builders preferred siting. Please refer to the contract documentation for confirmation of the package details to be provided. Metricon Homes can withdraw this package at any time immediately without notice. \*Conditions apply.